

EXISTING PLAN

**FIRE PRECAUTIONS LEGEND**

- Maintained Ext sign to B S
- Emergency lighting unit to be fitted with red LED indicating healthy supply, the units are to incorporate battery back up for three hours
- Non-maintained Fire Ext sign
- Smoke detector
- Heat detector
- Fire Alarm push button
- Fire Alarm sounder
- Half hour fire resisting doors fitted with closer, & intumescent smoke seals
- Half hour fire door with intumescent strip, non-self closing
- Push Bar
- 9 litre water extinguisher
- CO2 extinguisher
- Fire blanket
- Foam extinguisher
- Sprinkler outlet

**LICENSING LEGEND**

- PERIMETER OF LICENSED AREA
- PERIMETER OF LIQUOR SALES

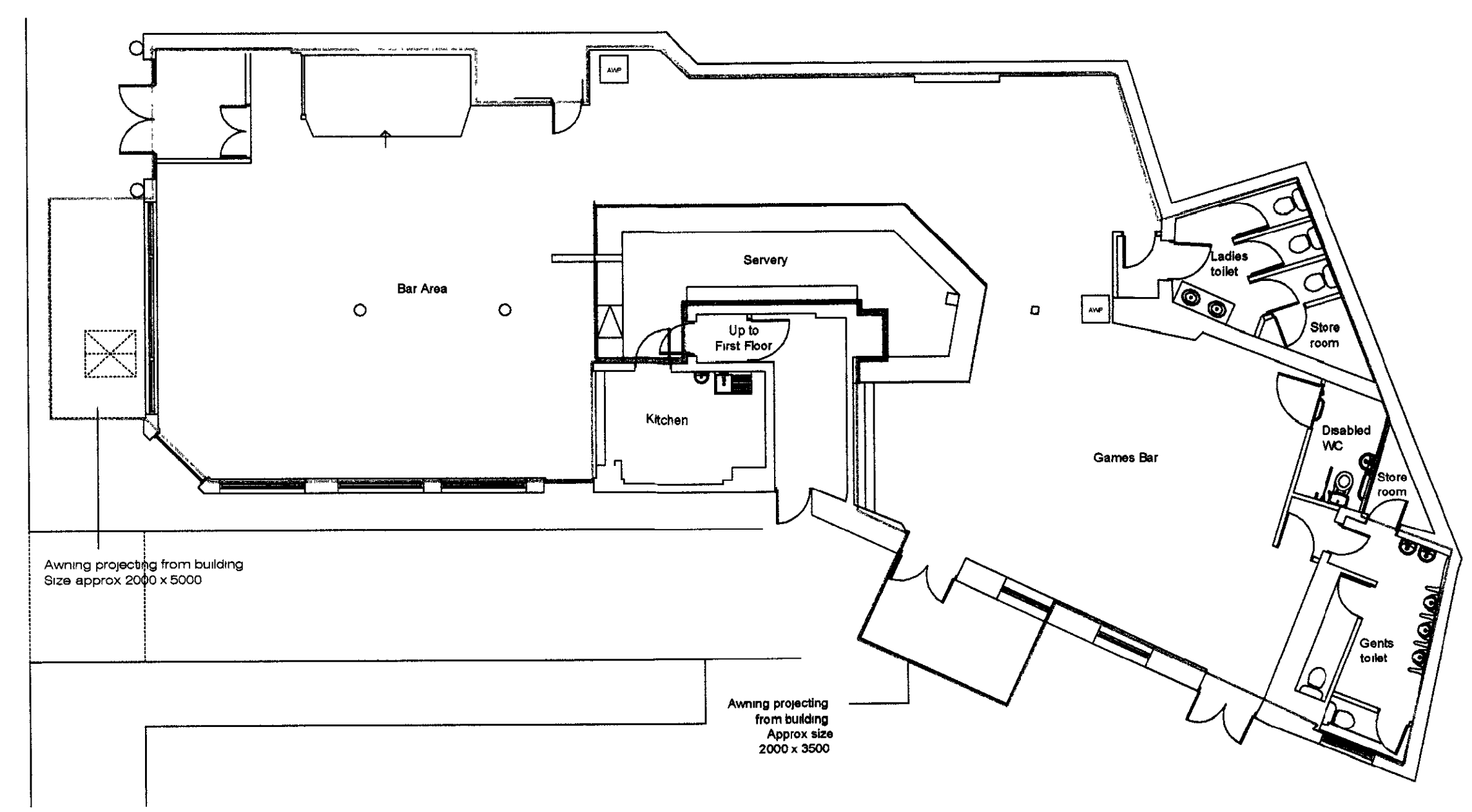

PROPOSED PLAN

	Client <b>GREENE KING PUB PARTNERS</b>	Drawing Title <b>EXISTING and PROPOSED LICENSING PLANS</b>	Drawing No. <b>06 86 GK-100</b>
	Project <b>THE COCK P H 125 Kilburn High Road Kilburn London NW6 6JH</b>	Scale <b>1 100</b>	<small>All drawings are to be checked and approved by the relevant authority before construction commences. The client is responsible for ensuring that the drawings are correct and that the work is carried out in accordance with the drawings.</small>
	Drawn By	Date <b>March 2007</b>	